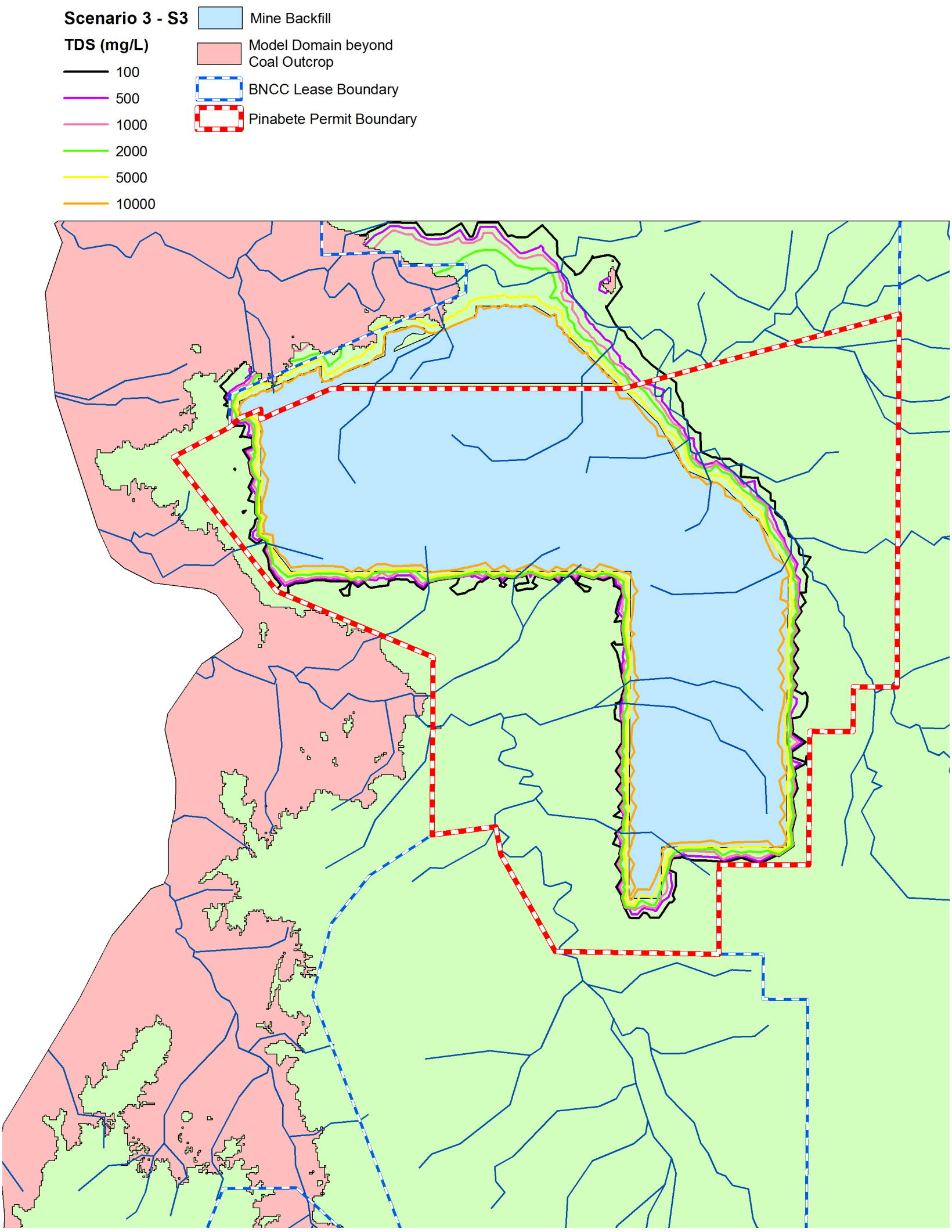

Figure 41.3-34 Transport Scenario 3 - TDS Transport in the No. 3 Coal Seam after 500-years with Constant Source of 11,500 mg/L