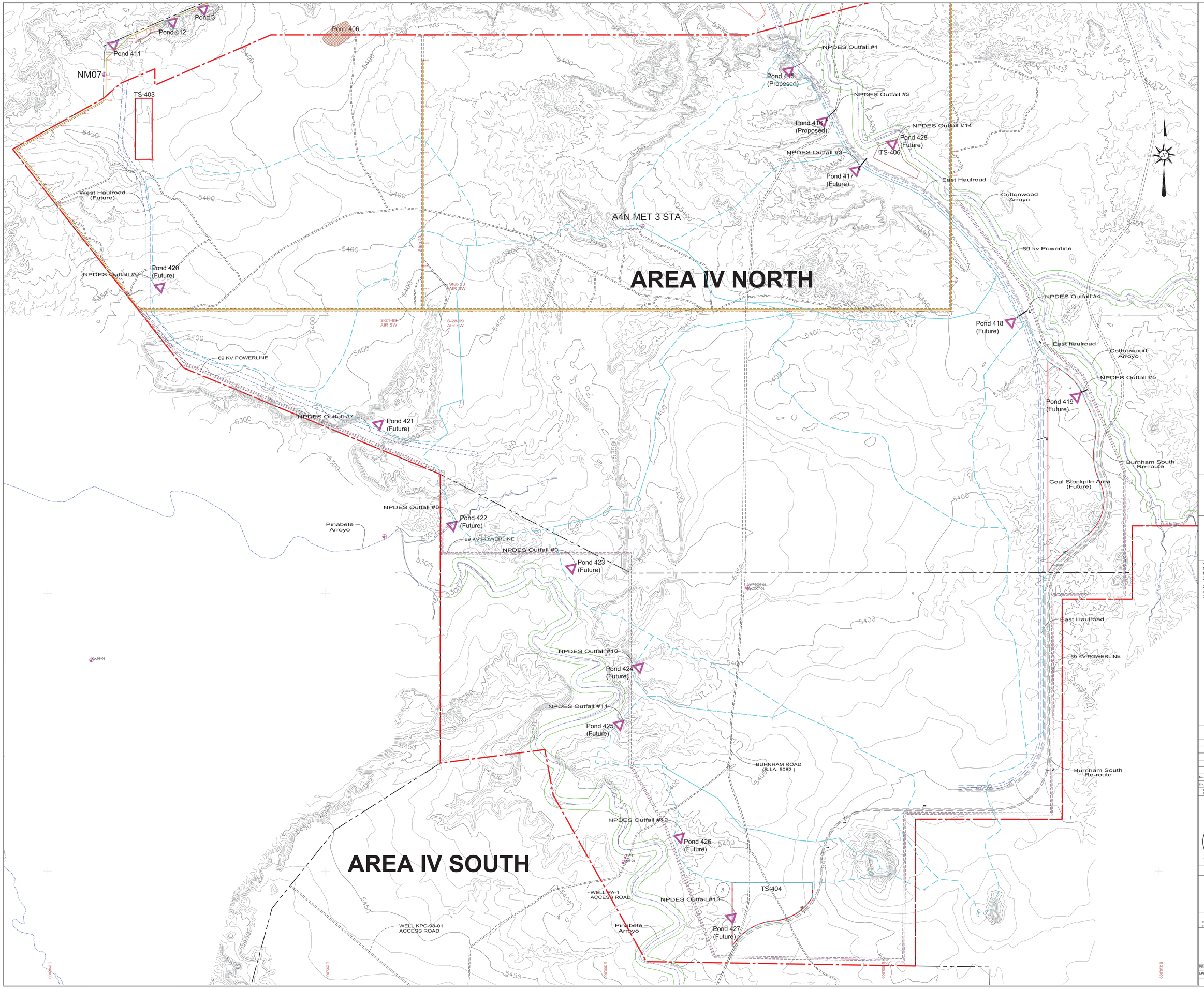

LEGEND

- PAVED ROAD
- DIRT ROAD
- HAUL ROAD
- TRAIL
- BUILDING
- FENCE
- IRRIGATION LINE
- CULVERT
- DAM
- DRAINAGE
- RAILROAD
- STEAM BUFFER ZONE
- POWERLINE
- × 5338.5 SPOT ELEVATION
- 5300 INDEX CONTOUR
- INTERMEDIATE CONTOUR
- 218 5422.45 HORIZ. & VERT. CONTROL
- L-30 LEASE CORNER
- LEASE BOUNDARY
- POST-2016 PERMIT BOUNDARY
- MONITORING SITES
- WATERSHED BOUNDARY
- NPDES OUTFALL POINTS

500 0 500 1000

CONTOUR INTERVAL: 10'

Topo Revised by
Aero-Graphics, Inc.
2930 South West Temple
Salt Lake City, Utah 84115

Notes:
1.The design data for the mine support facilities are referenced on Tables 22.1-1, 23.2-1 and 26.2-1.

2.The hydrology and supporting design data for the drainage control structures are referenced on Table 26.2-1.

Original certified signed exhibits are maintained at the mine site and at OSM.

REV No.	DATE	DRAFT BY	REVISION DESCRIPTION	PREP'D BY	E.G.	P.E.	DATE CERTIFIED
14-A	SEP 2014	RV	Update Title Block	RV	MO	RV	
11-A	FEB 2012	RY	Initial Permit Submittal	RV	MO	RV	

APPROVALS

CERTIFICATION STATEMENT

I, Ron C. Van Valkenburg,hereby certify that this drawing was reviewed by me and that the information shown is complete and accurate to the best of my knowledge.

RON C. VAN VALKENBURG NEW MEXICO 9263 PROFESSIONAL ENGINEER

Digitally signed by Ron Van Valkenburg
Reason: I attest to the accuracy and integrity of this document
Date: 2014.06.04 14:58:15 -06'00'

EXHIBIT 25.2-1

NTEC

Navajo Transitional Energy Company, LLC

Navajo Mine

P.O. BOX 1717
FRUITLAND, NEW MEXICO 87416

PHONE (505)598-4200
Fax (505)598-4229

LOCATION MAP
Sediment Control Plan
NPDES Outfall Points

PREPARED BY RV	DRAWN BY RV	SCALE: 1"=500'
APPROVED BY	DATE Feb 2012	