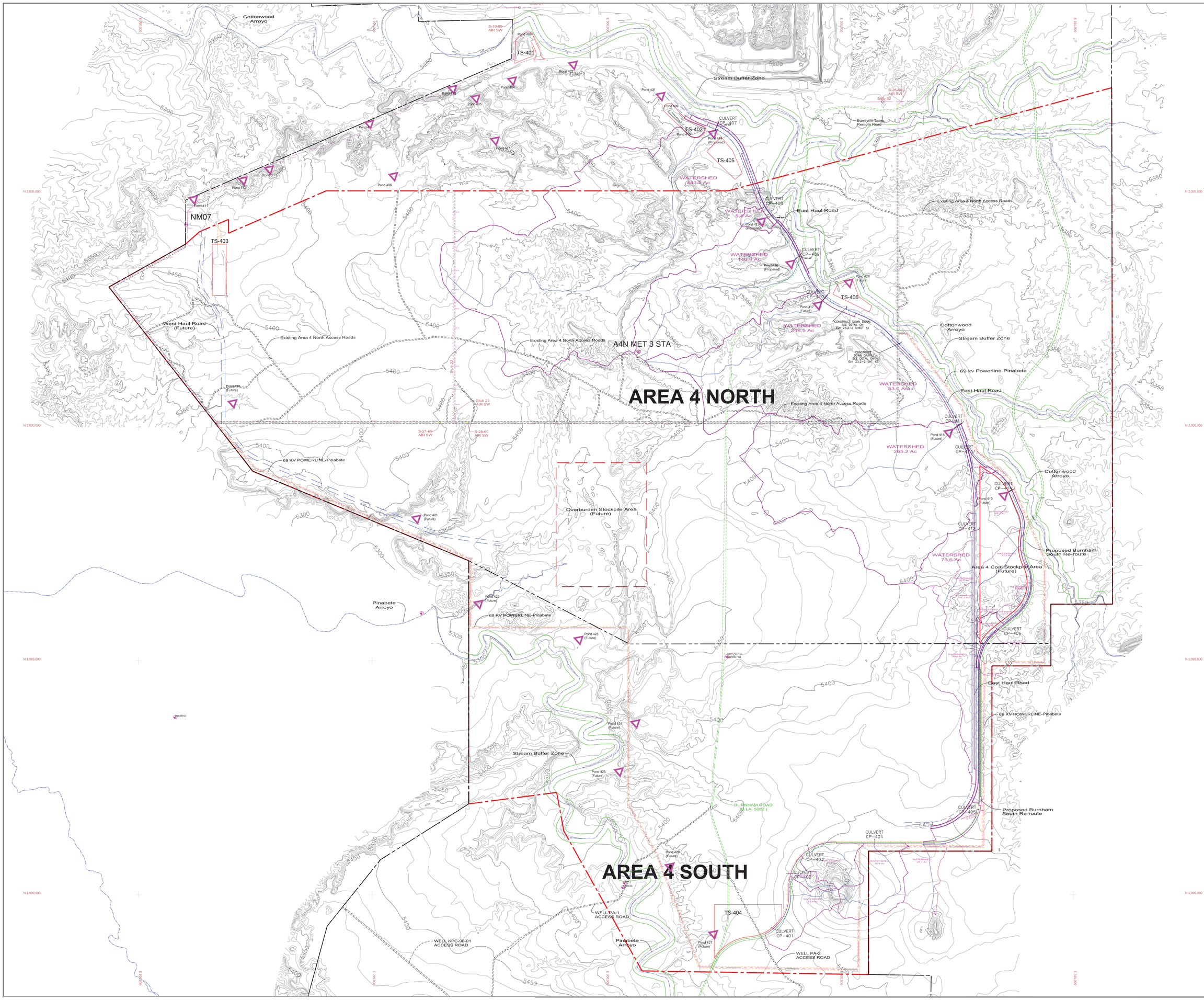

LEGEND

- PRIMARY ROAD
- ANCILLARY ROAD (CONSTRUCTED AS ANCILLARY ROADS)
- PUBLIC ACCESS ROAD
- EXISTING DIRT ROAD
- TRAIL
- BUILDING
- FENCE
- IRRIGATION LINE
- CULVERT
- DAM
- DRAINAGE
- RAILROAD
- STEAM BUFFER ZONE
- POWERLINE
- × 5338.5 SPOT ELEVATION
- 5300 INDEX CONTOUR
- INTERMEDIATE CONTOUR
- 218 5422.45 HORIZ. & VERT. CONTROL
- L-30 LEASE CORNER
- LEASE BOUNDARY
- PINABETE PERMIT BOUNDARY
- MONITORING SITES
- WATERSHED BOUNDARY
- POND LOCATION POINTS

600 0 600 1200

CONTOUR INTERVAL: 10'

Topo Revised by

Aero-Graphics, Inc.

2930 South West Temple
Salt Lake City, Utah 84115

Notes:
1. The design data for primary roads are referenced on Table 23.2-1 Pinabete PAP.

2. Typical profile and sections for ancillary roads are presented on Exhibit 23.3-1

3. The hydrology and supporting design data for the drainage control structures are referenced on Table 23.2-2 of the Pinabete PAP

Original certified signed exhibits are maintained at the mine site and at OSM.

REV. No.	DATE	DRAFT BY	REVISION DESCRIPTION	PREP BY	E.G.	P.E.	DATE DESIGNED
14-4	Jun 2014	RV	Update Title Block	RV	MD	RV	
12-4	Feb 2012	RY	Initial permit submittal	RY	MD	RV	

APPROVALS

CERTIFICATION STATEMENT

I, Ron C. Van Valkenburg, hereby certify that this drawing was reviewed by me and that the information shown is complete and accurate to the best of my knowledge.

RON C. VAN VALKENBURG NEW MEXICO 9263 PROFESSIONAL ENGINEER

Digitally signed by Ron Van Valkenburg
Reason: I attest to the accuracy and integrity of this document
Date: 2014.06.09 11:35:10 -06'00'

EXHIBIT 23.2-1

NTEC

Navajo Transitional Energy Company, LLC

Navajo Mine

P.O. BOX 1717
FRUITLAND, NEW MEXICO 87416
PHONE(505)598-4200
Fax(505)598-4229

PINABETE PERMIT
LOCATION MAP
ROADS, CULVERTS
AND WATERSHEDS

PREPARED BY	RV	DRAWN BY	RY	SCALE:	1" =600'
APPROVED BY	CN	DATE	Feb 2012	Sheet 1 of 2	