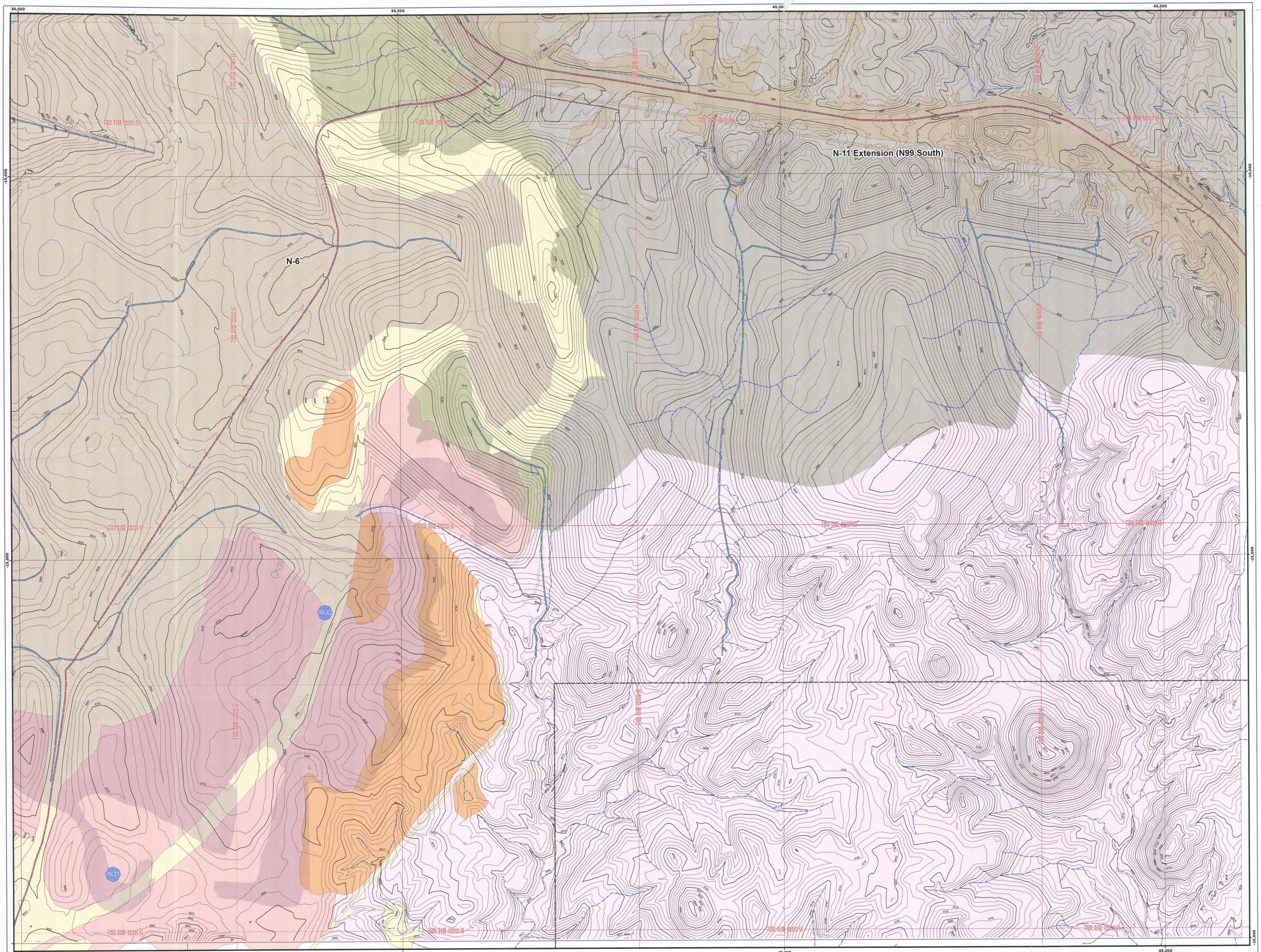

ENGINEER'S CERTIFICATION

Registered Professional Engineer (Civil) CERTIFICATE NO. 37842 GARY ALTSISI Date Signed 2-10-10 ARIZONA U.S.A.

EXPIRES: 06/30/11

Gary Altsisi P.E.
Reclamation Supervisor
Peabody Western Coal Company

Feb 10, 2010
Date

MAP REVISIONS

CHK'D	DATE	DESCRIPTION
GA	Feb 10, 2010	N06 REV. PMT

NOTES:

1.) Reclaimed outslopes transitioning into natural ground shall be sloped in accordance with the approved permit.

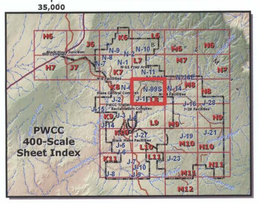

- Permanent Roads
- Local Roads (non-mine)
- Proposed Drainage
- Existing Drainages
- Ponds
- Mineplan (5-year)
- Mined Out Areas
- Pre-Law (before December 16, 1977)
- Bond Release (Permanent Permit release)
- Pre-Law Release
- Termination of Jurisdiction (interim release)
- Pre-interim (December 16, 1977 through February 1, 1982)
- Interim Permit AZ-0001 (February 2, 1982 through July 1, 1990)
- Permanent Permit AZ-0002A
- Permanent Permit AZ-0001D
- Reclaimed Areas Released from Liability

Mine Permit and Lease

- Black Mesa Complex
- PWCC Lease Line
- PartitionLine

Drawing No. 85352, Estimated Postmining Topographic Map

Sheet L8

Produced by PWCC GIS
Feb 10, 2010

N

0 100 200 400 feet
1 Inch = 400 Feet

10 foot interval
Indexes at 50 feet

PEABODY WESTERN
Black Mesa Complex
PO Box 650
Kayenta, Arizona 86033

APPROVED