Current Environmental Monitoring Sites
Drawing #93500

Produced by
Jim Ohlman, Hydrologist
Environmental Services
Department

PEABODY WESTERN GIS

Kayenta Complex
PO Box 650
Kayenta, Arizona 86033

October 10, 2012

1 Inch = 2000 Feet
20 foot interval
Indexes at 100 feet

Peabody ENERGY

N

Map Design by
Deepsouthwest Enterprises

T:\Projects\Permit\EQ\Site 85600 93300\Map\EQ Sites 85600 93500 Approved.mxd

Environmental Quality Monitoring Sites

- Air Site
- Alluvial Site
- Baseflow Site
- Crest Gage
- Precipitation Gage
- Spring
- Meteorological Site
- Pond
- Stream Site
- Water Quality Site
- Well
- Windmill
- Idled Site

N-9 Coal Resource Area

Administrative Boundaries
- PWCC Lease/ROW Line
- AZ-0001E Permit Line
- AZ-0001 Permit Line
- Navajo-Hopi Partition Line

Roads

	Interim	Permit 1E
Primary		
Ancillary		
Ramp		
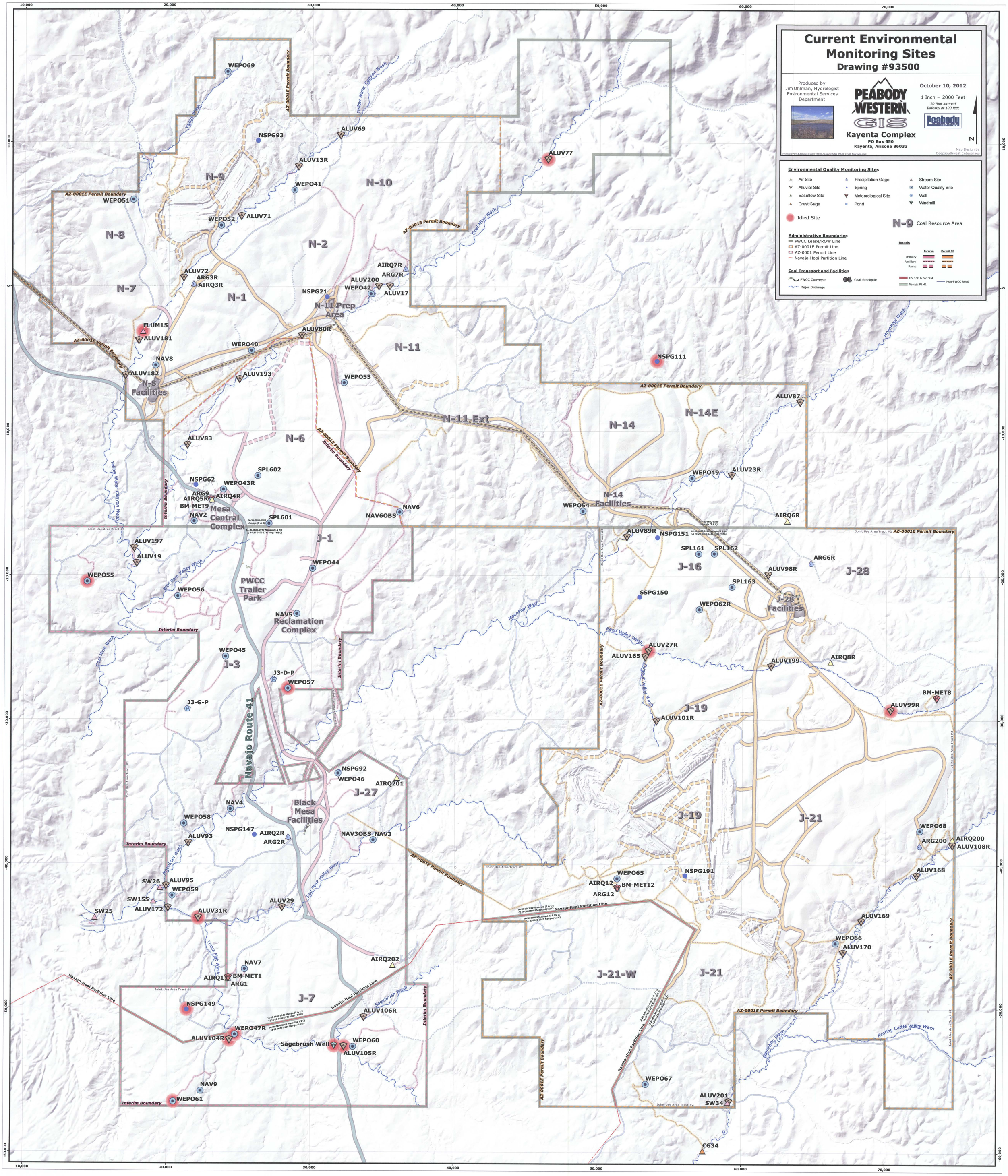
Coal Transport and Facilities
- PWCC Conveyor
- Major Drainage
- Coal Stockpile
- US 160 & SR 564
- Navajo Rt 41
- Non-PWCC Road