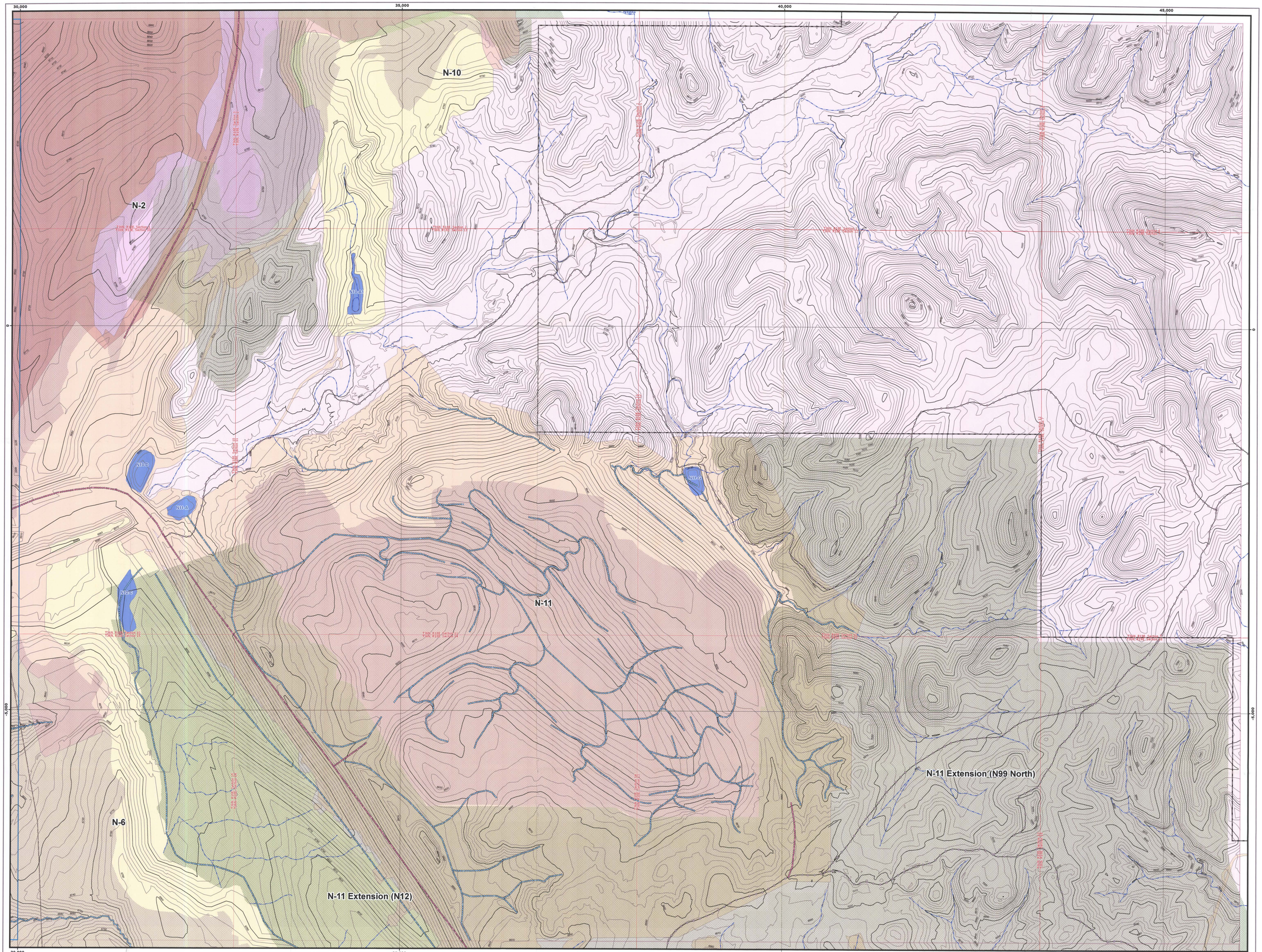

ENGINEER'S CERTIFICATION

Registered Professional Engineer (Civil)
CERTIFICATE NO. 37842
GARY ALTSISI
Date Signed 4-19-10
ARIZONA U.S.A.
EXPIRES: 09/30/11

Gary Altsisi P.E.
Reclamation Supervisor
Peabody Western Coal Company

Apr 19, 2010
Date

MAP REVISIONS

CHK'D	DATE	DESCRIPTION
GA	Apr 19, 2010	N06 REV. PMT

NOTES:
1.) Reclaimed outslopes transitioning into natural ground shall be sloped in accordance with the approved permit.

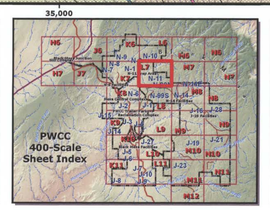

- Permanent Roads
- Local Roads (non-mine)
- Proposed Drainage
- Existing Drainages
- Ponds
- Mineplan (5-year)
- Mined Out Areas
- Pre-Law (before December 16, 1977)
- Bond Release (Permanent Permit release)
- Pre-Law Release
- Termination of Jurisdiction (interim release)
- Pre-interim (December 16, 1977 through February 1, 1982)
- Interim Permit AZ-0001 (February 2, 1982 through July 1, 1990)
- Permanent Permit AZ-0002A
- Permanent Permit AZ-0001D
- Reclaimed Areas Released from Liability

Mine Permit and Lease

- Black Mesa Complex
- PWCC Lease Line
- PartitionLine

Drawing No. 85352, Estimated Postmining Topographic Map

Sheet L7

Produced by PWCC GIS
Apr 19, 2010

N

0 100 200 400 Feet
1 Inch = 400 Feet
10 foot interval
Indexes at 50 feet

PEABODY WESTERN
Black Mesa Complex
PO Box 650
Kayenta, Arizona 86033

APPROVED
JUN 2010